AWS Solution Architect Training with
AWS Cloud Practitioner Global Certification Training

Capstone Projects

Trainer: Aravindraj.G- Nminds Academy

AWS Academy Certified Educator

2. Configure IIS Webserver on Windows Server in AWS

Yogita R,

CSE-Artificial Intelligence & Machine Learning,

Sri Eshwar College of Engineering,

Coimbatore.

Objective

An EC2 Windows instance is a virtual machine running the Microsoft Windows operating system on Amazon Web Services (AWS) EC2 (Elastic Compute Cloud). This allows you to run Windows-based applications, manage Windows Server configurations, and use various Microsoft software (like SQL Server, IIS, etc.) in the cloud without having to manage physical hardware.

IIS (Internet Information Services) is a web server software created by Microsoft for hosting websites and web applications on Windows Server operating systems. It provides a platform for building, deploying, and managing web-based applications. IIS supports multiple protocols, including HTTP, HTTPS, FTP, and more, and is tightly integrated with the Windows OS.

Common Use Cases of IIS:

1. Hosting Websites: IIS is often used by businesses and developers to host websites and web applications, particularly those built with ASP.NET.
2. Web Applications: For applications that require robust back-end support, IIS provides features like application pooling and security for web services (e.g., SOAP or RESTful APIs).
3. Secure File Sharing: IIS can be configured as an FTP server to securely share files between different locations.
4. Application Hosting in Enterprises: Many enterprise applications built on Microsoft technologies rely on IIS for deployment, such as SharePoint, Exchange Server, or Dynamics CRM.
5. API Hosting: IIS is commonly used to host APIs (e.g., RESTful services) built with .NET or other technologies.

Used Services in AWS

Used Services in Windows Server

Amazon EC2

IIS- Internet Information Services

Topology

How to Configure the IIS web server in Windows Server with AWS EC2

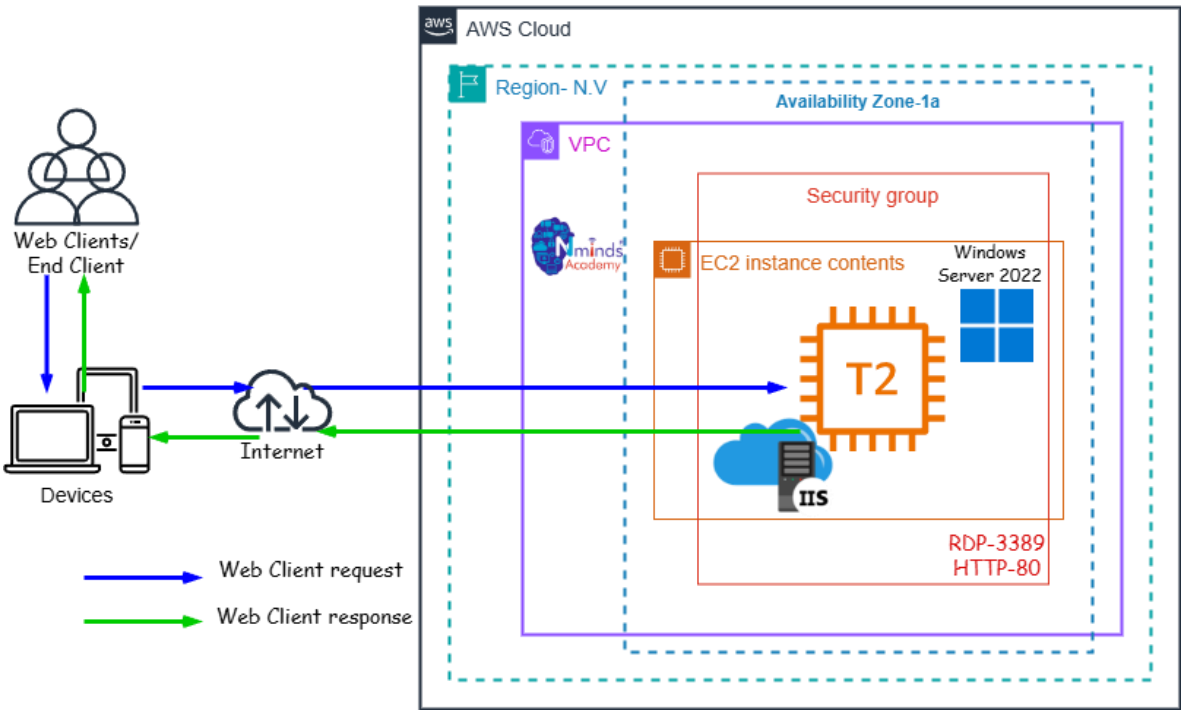

Execution Tasks:

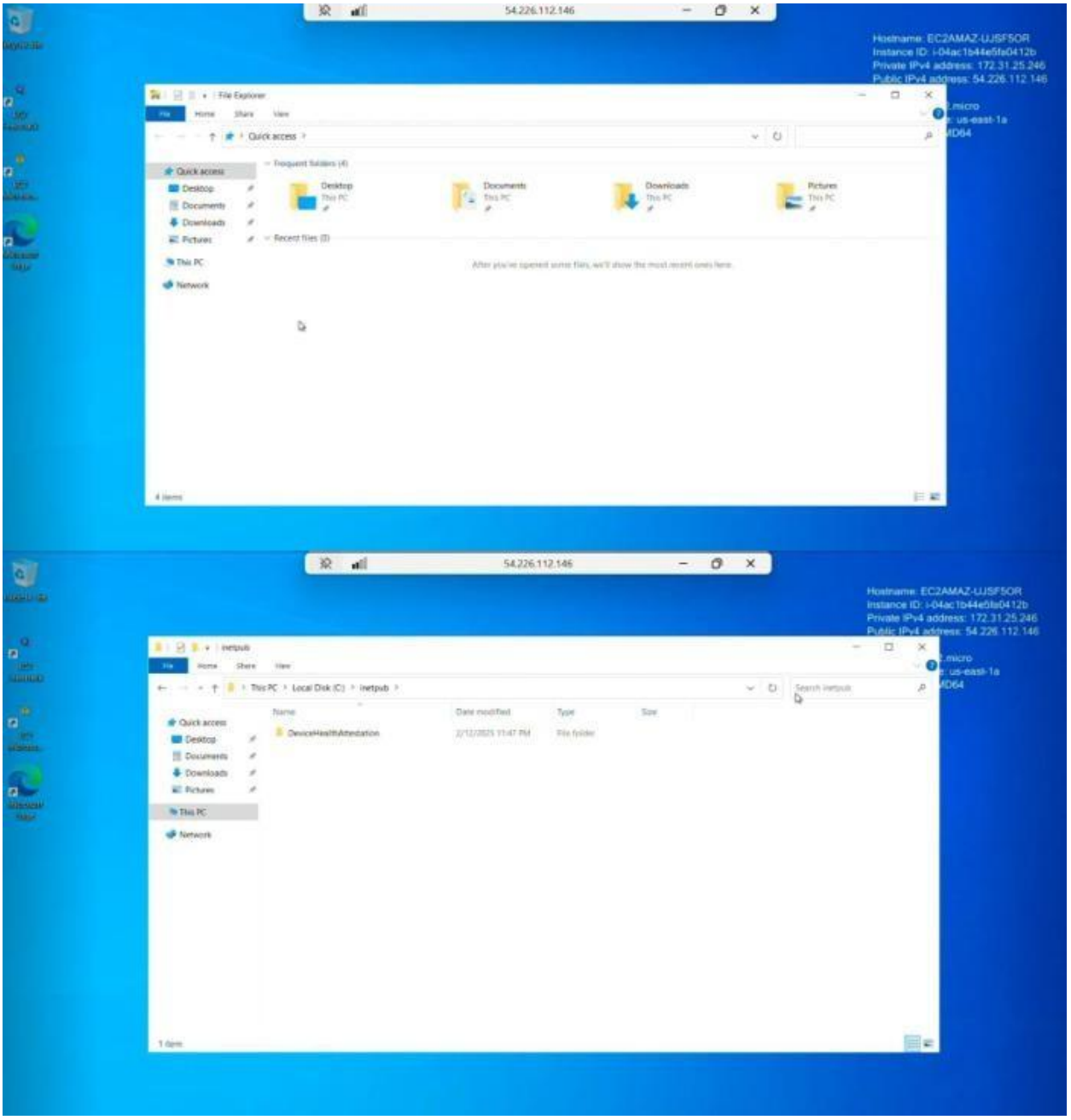

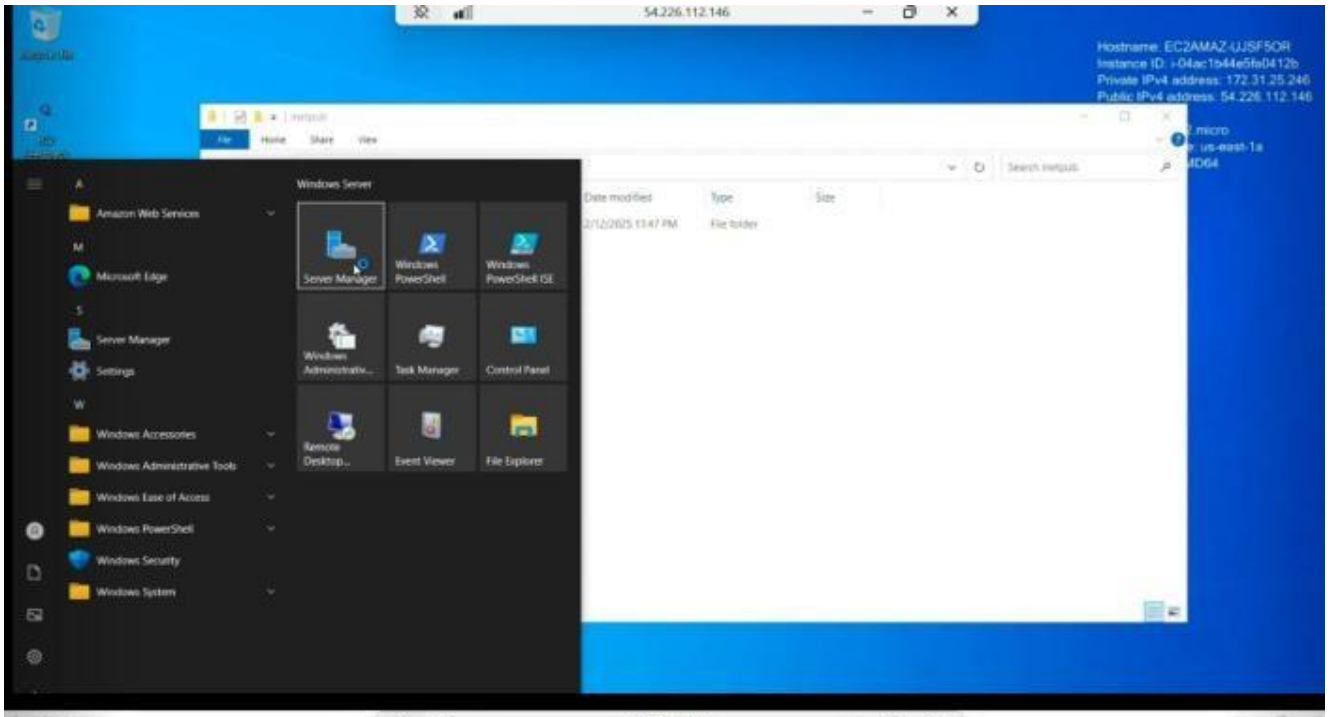
54.226.112.146
Hostname: EC2AMAZ-UJSF5OR
Instance ID: i-04ac1b44e5fa0412b
Private IPv4 address: 172.31.25.246
Public IPv4 address: 54.226.112.146
Windows Server
Server Manager
Windows PowerShell
Windows PowerShell ISE
Task Manager
Control Panel
Event Viewer
File Explorer
Amazon Web Services
Microsoft Edge
Server Manager
Settings
Windows Accessories
Windows Administrative Tools
Windows Ease of Access
Windows PowerShell
Windows Security
Windows System

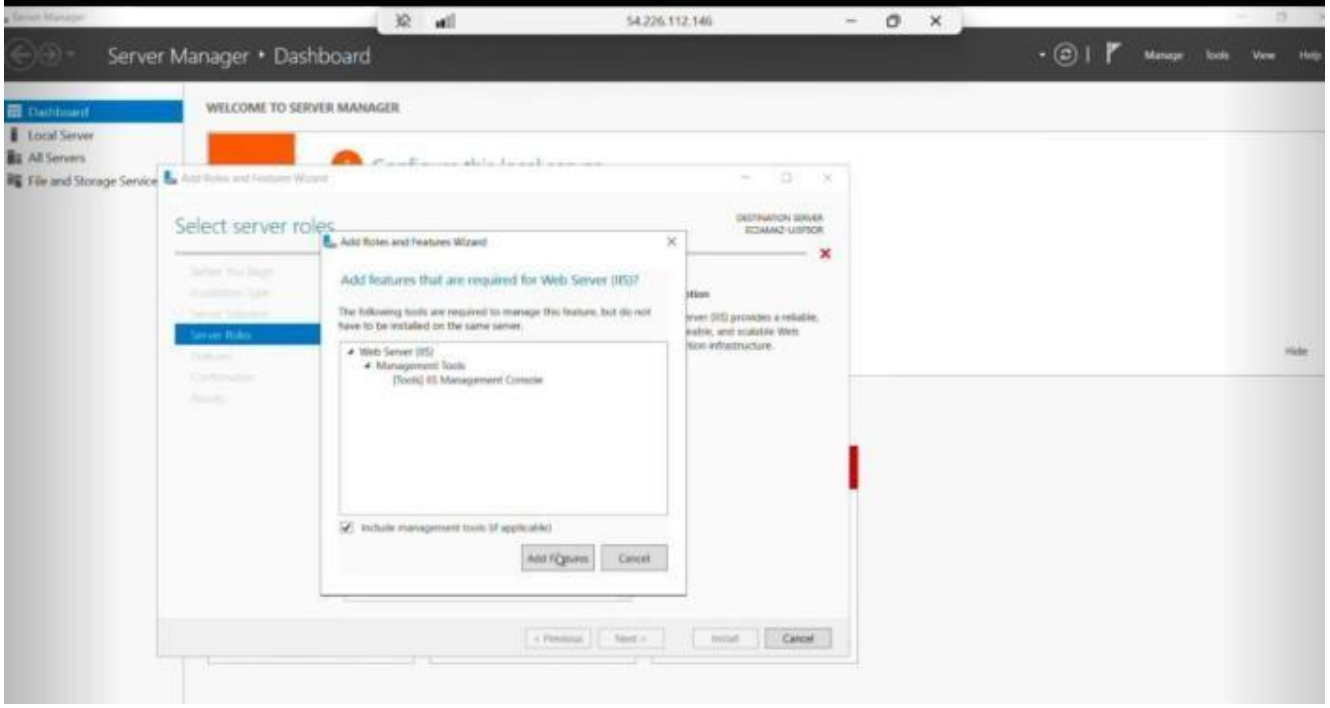
54.226.112.146
Server Manager • Dashboard
Manage
Tools
View
Help
Dashboard
Local Server
All Servers
File and Storage Services
WELCOME TO SERVER MANAGER
Select server roles
Add Roles and Features Wizard
Add features that are required for Web Server (IIS)?
Web Server (IIS)
Management Tools
[Tools] IIS Management Console
Include management tools (if applicable)
Add Features
Cancel
Previous
Next
Install
Cancel

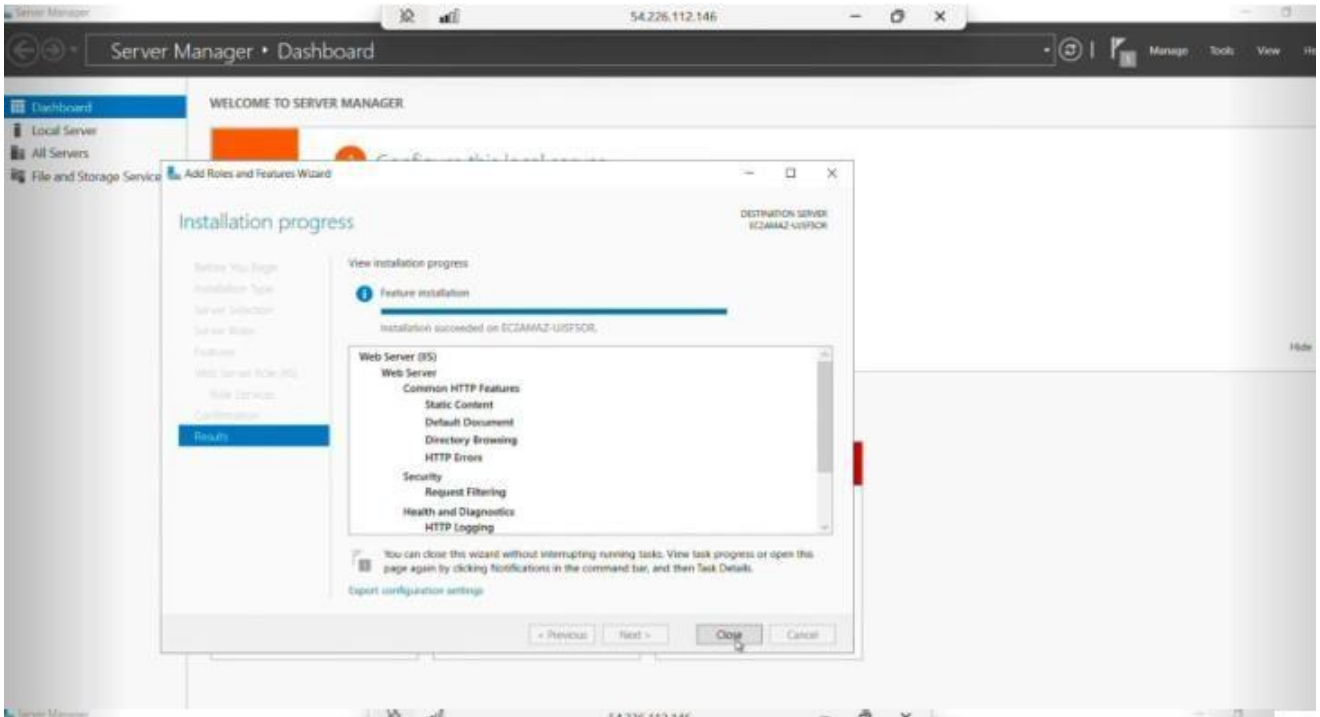
54.226.112.146
Server Manager • Dashboard
Manage
Tools
View
Dashboard
Local Server
All Servers
File and Storage Services
WELCOME TO SERVER MANAGER
Add Roles and Features Wizard
Installation progress
View installation progress
Feature installation
Installation succeeded on ECZAMAZ-UISFSOR.
Web Server (IIS)
Web Server
Common HTTP Features
Static Content
Default Document
Directory Browsing
HTTP Errors
Security
Request Filtering
Health and Diagnostics
HTTP Logging
Results
Close
Cancel

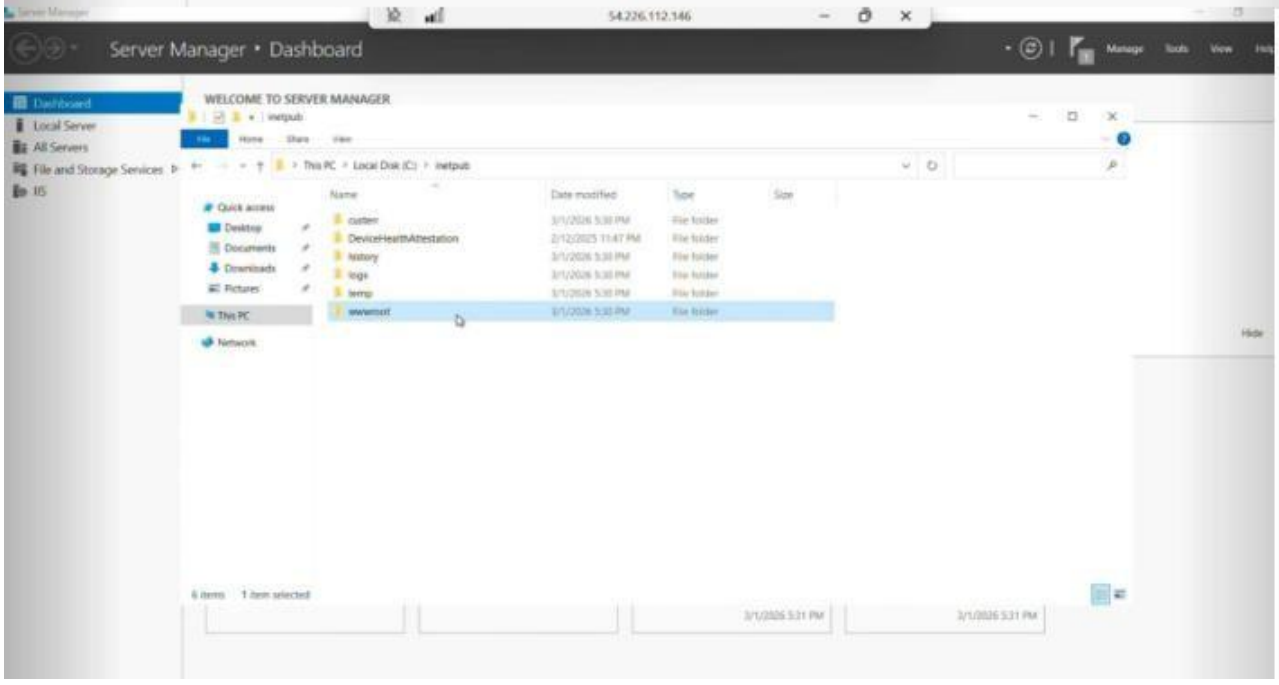
54.226.112.146
Server Manager • Dashboard
Manage
Tools
View
Dashboard
Local Server
All Servers
File and Storage Services
IIS
WELCOME TO SERVER MANAGER
inetpub
This PC
Local Disk (C:)
Quick access
Desktop
Documents
Downloads
Pictures
This PC
Network
Name
Date modified
Type
Size
custerr
DeviceHealthAttestation
history
logs
temp
wwwroot

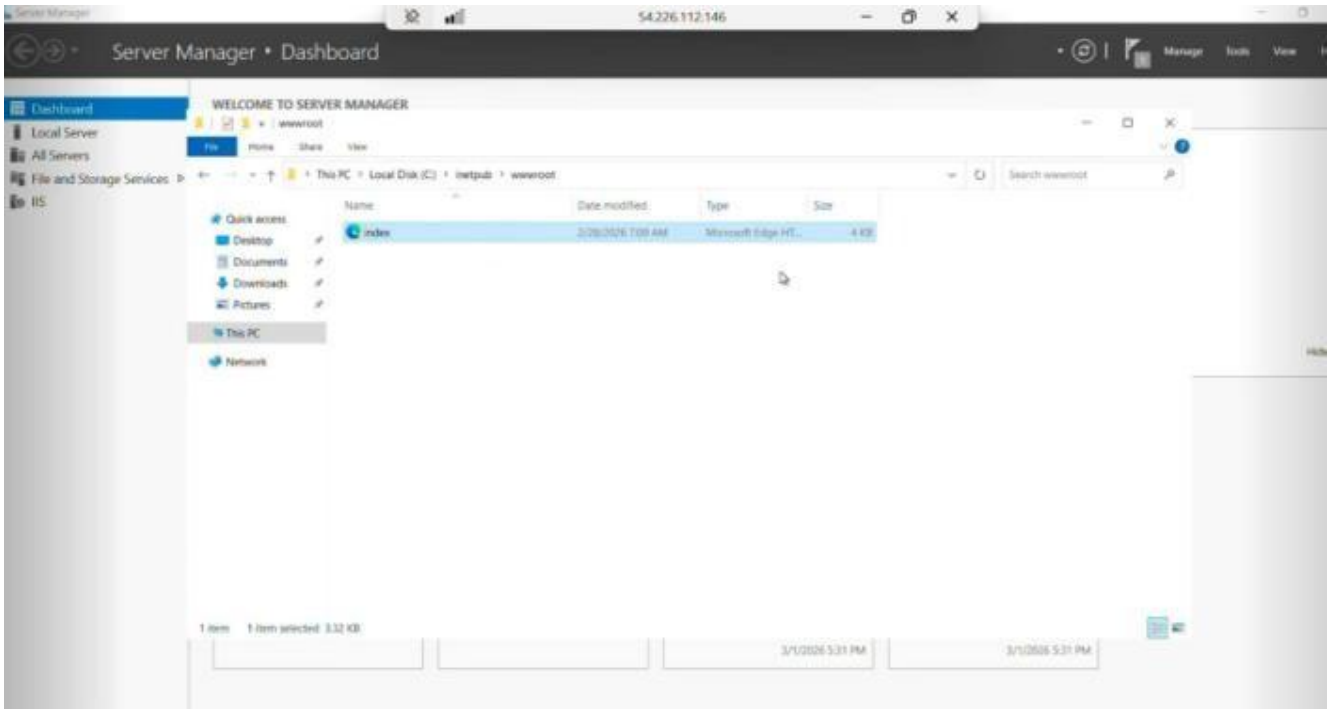
54.226.112.146
Server Manager • Dashboard
Dashboard
Local Server
All Servers
File and Storage Services
IIS
WELCOME TO SERVER MANAGER
wwwroot
This PC
Local Disk (C:)
inetpub
wwwroot
Name
Date modified
Type
Size
index
Quick access
Desktop
Documents
Downloads
Pictures
This PC
Network

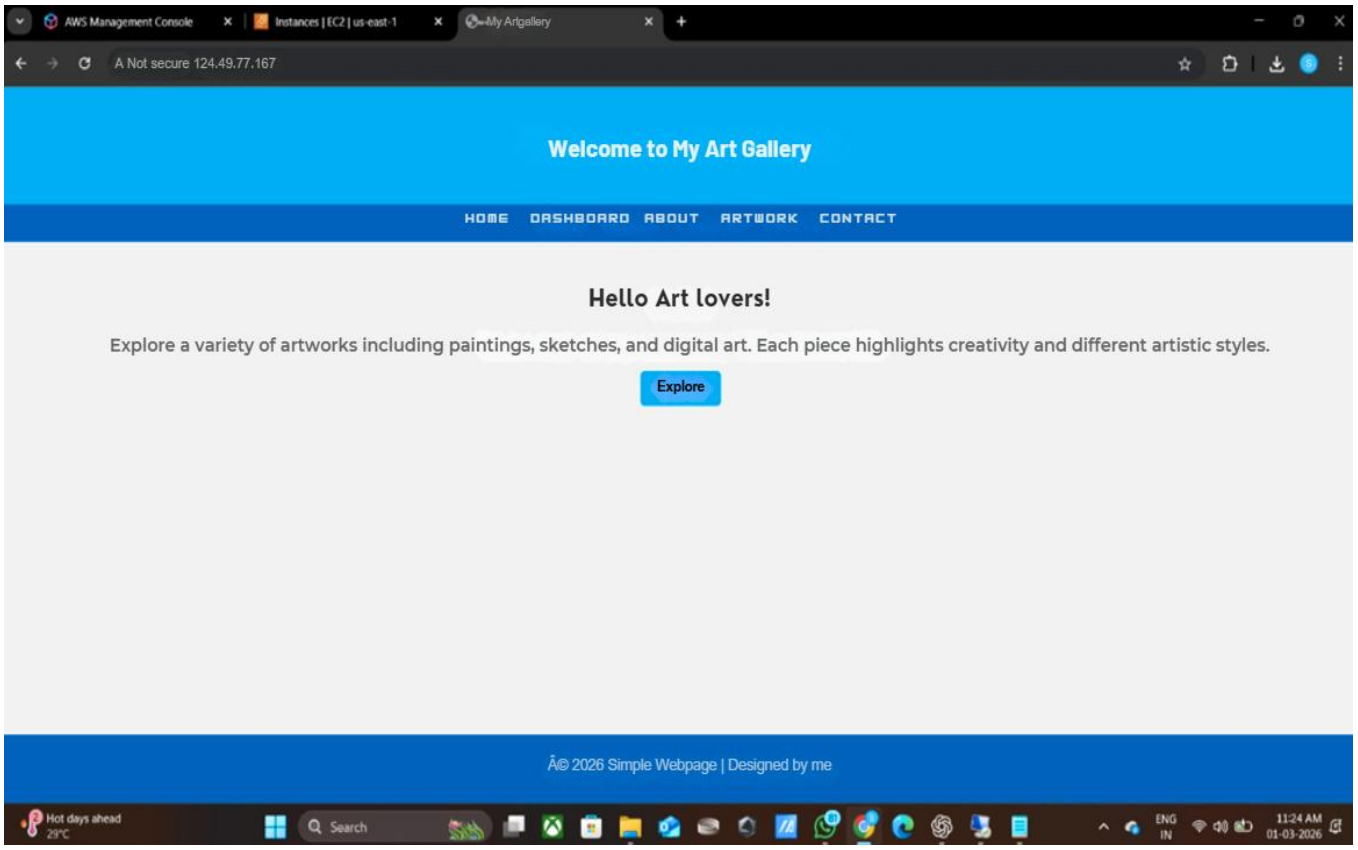
AWS Management Console
Instances | EC2 | us-east-1
My Artgallery
A Not secure 124.49.77.167
Welcome to My Art Gallery
HOME DASHBOARD ABOUT ARTWORK CONTACT
Hello Art lovers!
Explore a variety of artworks including paintings, sketches, and digital art. Each piece highlights creativity and different artistic styles.
Explore
Â© 2026 Simple Webpage | Designed by me
Hot days ahead
29°C
Search
ENG
IN
11:24 AM
01-03-2026